

# ROAD INDEX

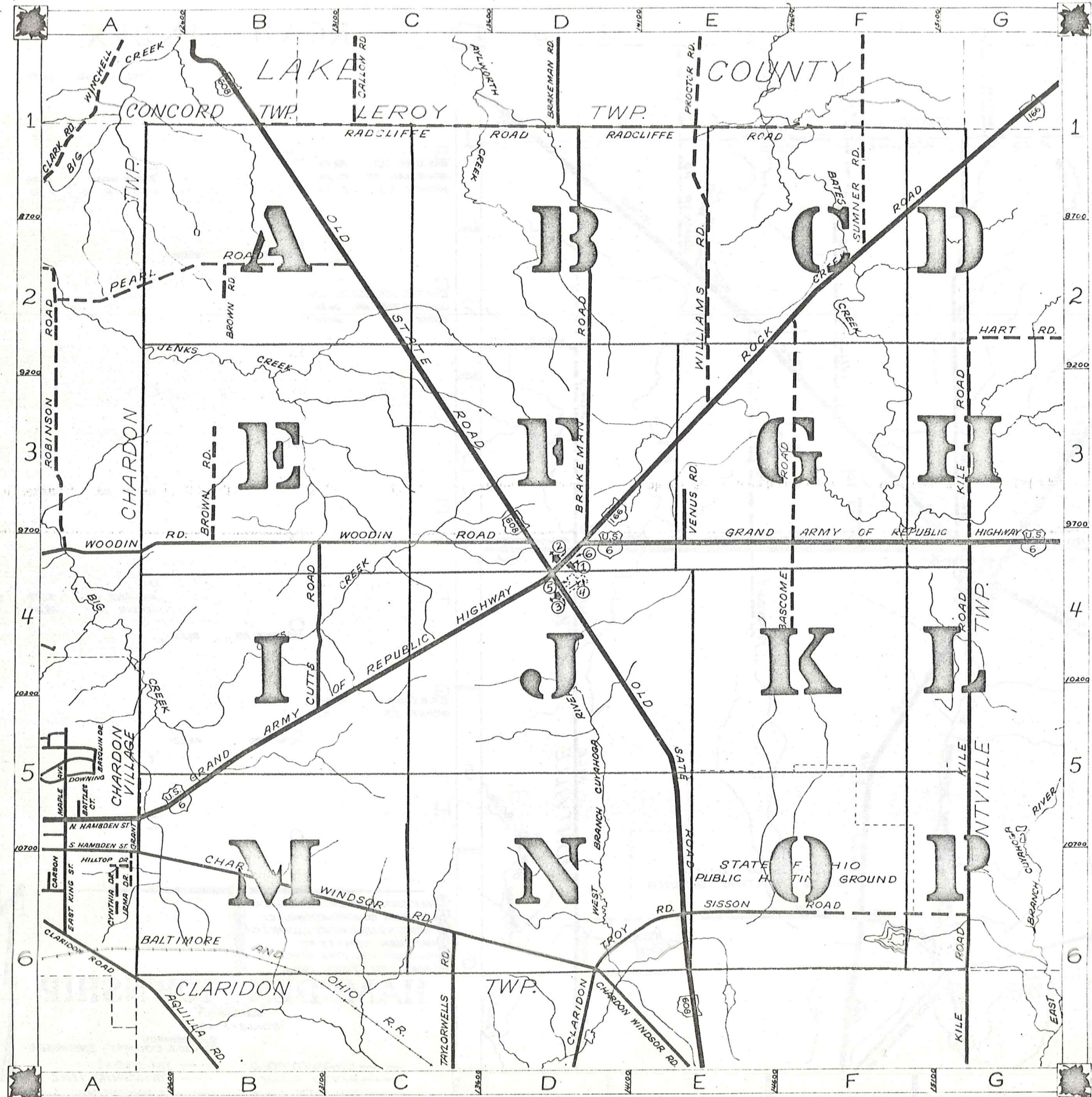

A	I	R	RADCLIFFE RD. B1,F1
B	J	S	BASCOMB RD. F2,F4 BRAKEMAN RD. D1,D4 BROWN RD. B2,B4
C	K	T	SISSON ROAD E0,G6 SUMNER RD. F1,F2 KILE RD. G2,G6 TAYLORWELLS RD. C6
D	L	U	CHARDON WINDSOR RD. A6,D6 CLARIDON TROY RD. D6,E6 CUTTS RD. B4,B5
E	M	V	WOODIN RD. BROWN RD. WOODIN ROAD GRAND ARMY OF REPUBLIC HIGHWAY (U.S. 6) VENUS RD. E3,E4
F	N	W	WILLIAMS RD. E1,E3 WOODIN RD. A4,D4
G	O	X	OLD STATE RD. B1,E6
H	P	Y	G.A.R. (U.S. 6) A5,G4 GRANT ST. A5 PEARL RD. A2,C2
	Q	Z	

- ① HAMB DEN ELEMENTARY SCHOOL
- ② HAMB DEN CONGREGATIONAL CH.
- ③ CHRISTIAN & MISSIONARY ALLIANCE CH.
- ④ HAMB DEN CEMETERY
- ⑤ HAMB DEN VOL. FIRE DEPT.
- ⑥ HAMB DEN TOWN HALL

## HAMB DEN TOWNSHIP

SCALE = 1" = 2000'

O.J. ROB INSON  
GEAUGA COUNTY ENGINEER

- UNPAVED ROAD
- PAVED ROAD
- COUNTY LINE
- RAILROAD
- TOWNSHIP LINE
- CORPORATION LINE

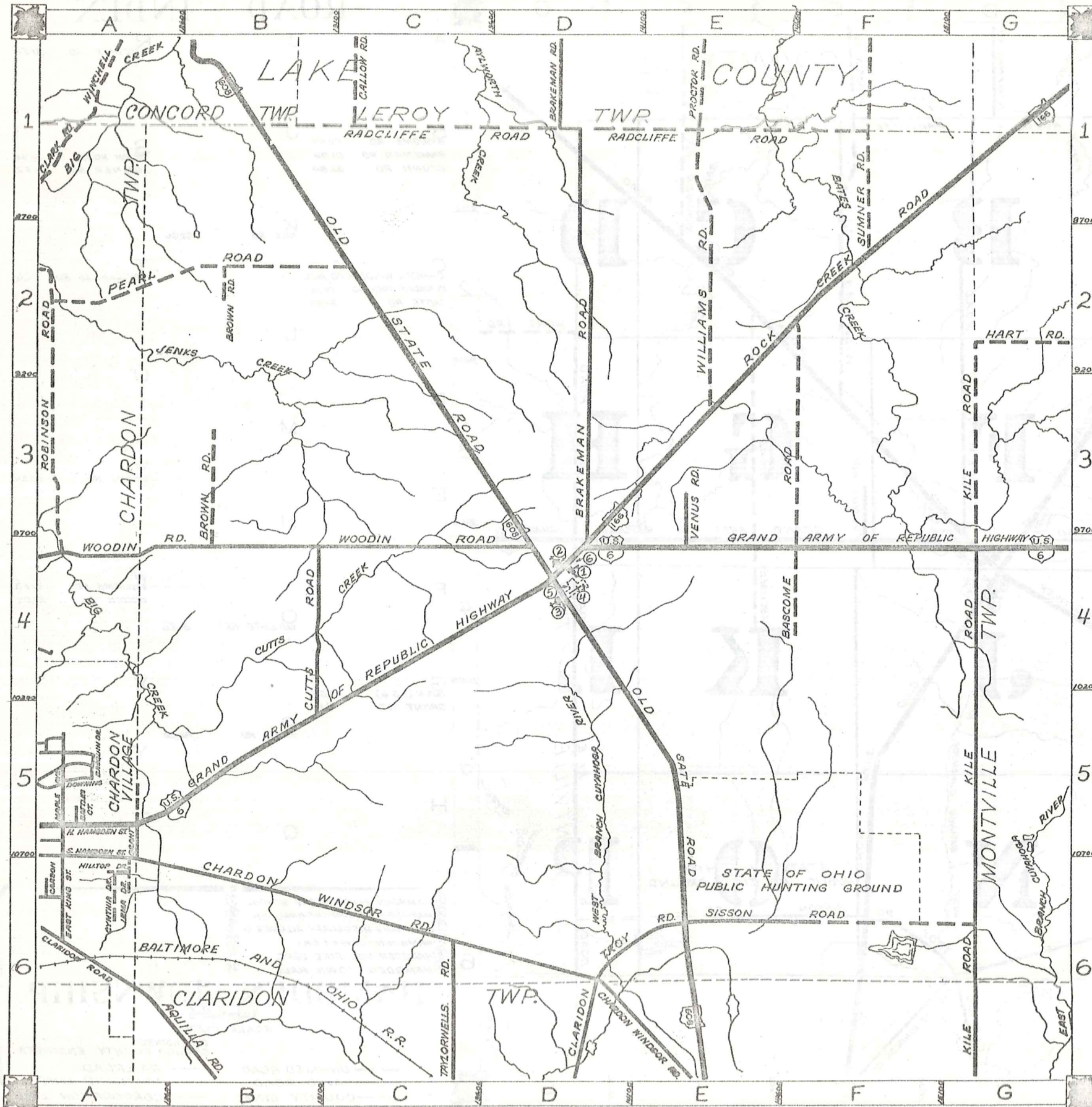

# ROAD INDEX

A	I	RADCLIFFE RD.	B1,F1
B	J	BASCOME RD.	F2,F4
		BRAKEMAN RD.	D1,D4
		BROWN RD.	B2,B4
	S	SISSON ROAD	E6,G6
		SUMNER RD.	F1,F2
	K	KILE RD.	G2,G6
C	T	CHARDON WINDSOR RD.	A6,D6
		CLARIDON TROY RD.	D6,E6
		CUTTS RD.	B4,B5
	L		
	U	TAYLORWELLS RD.	C6
D	M		
E	N		
	V	VENUS RD.	E3,E4
F	O	WILLIAMS RD.	E1,E3
		WOODIN RD.	A4,D4
		OLD STATE RD.	B1,E6
G	X	G.A.R. (U.S. 6)	A5,G4
		GRANT ST.	A5
	P	PEARL RD.	A2,C2
	Y		
	Z		

- ① HAMB DEN ELEMENTARY SCHOOL
- ② HAMB DEN CONGREGATIONAL CH.
- ③ CHRISTIAN & MISSIONARY ALLIANCE CH.
- ④ HAMB DEN CEMETERY
- ⑤ HAMB DEN VOL. FIRE DEPT.
- ⑥ HAMB DEN TOWN HALL

## HAMB DEN TOWNSHIP

SCALE - 1" = 2000'

O.J. ROBINSON  
GEAUGA COUNTY ENGINEER

- UNPAVED ROAD
- == PAVED ROAD
- COUNTY LINE
- RAILROAD
- TOWNSHIP LINE
- CORPORATION LINE



L A K E C O U N T Y

C H A R D O N T W P.

RADCLIFFE ROAD

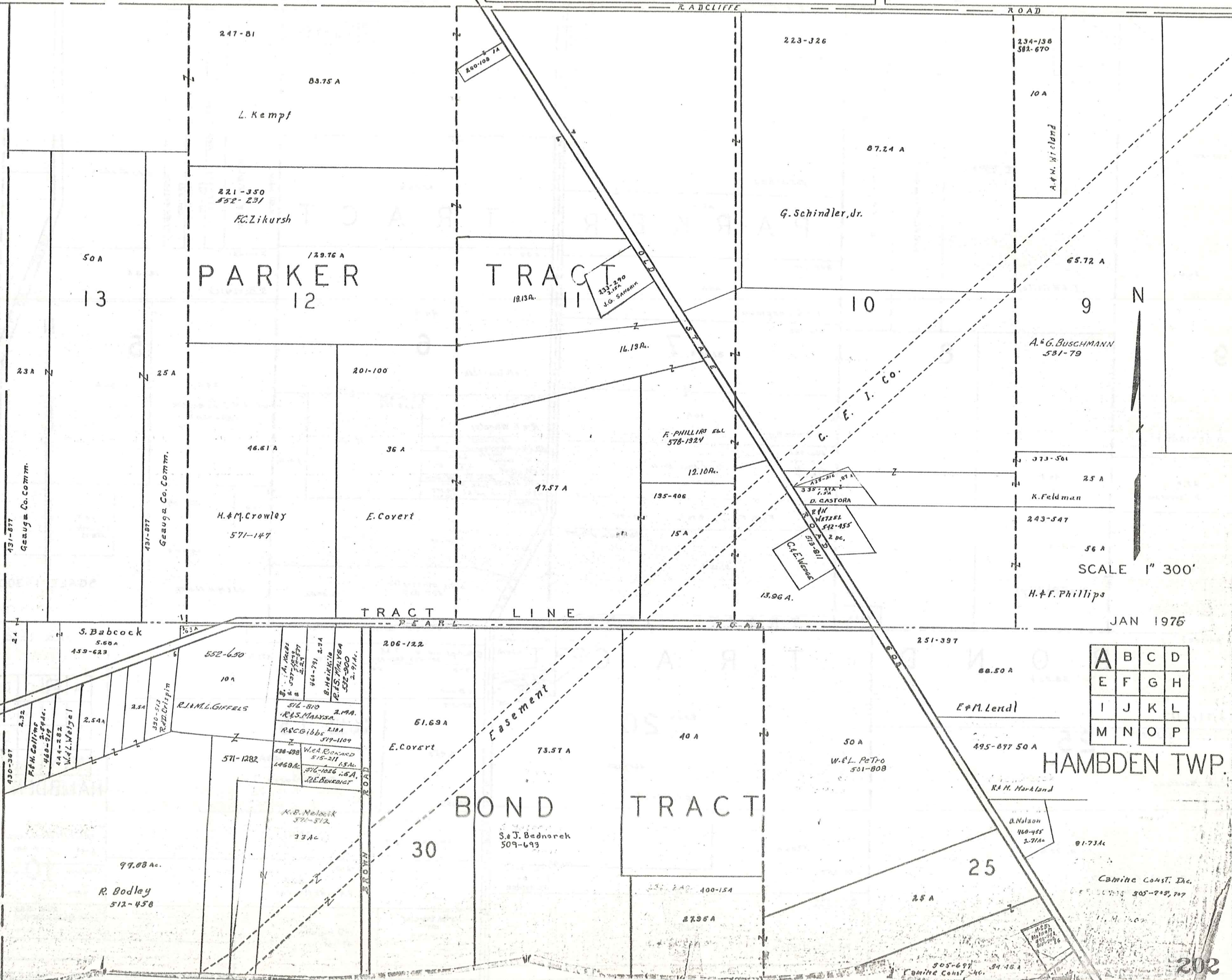

PARKER TRACT 12

PARKER TRACT 11

BOND TRACT

HAMB DEN TWP.

A	B	C	D
E	F	G	H
I	J	K	L
M	N	O	P

JAN 1975

SCALE 1" 300'

L A K E C O U N T Y

RADCLIFFE ROAD

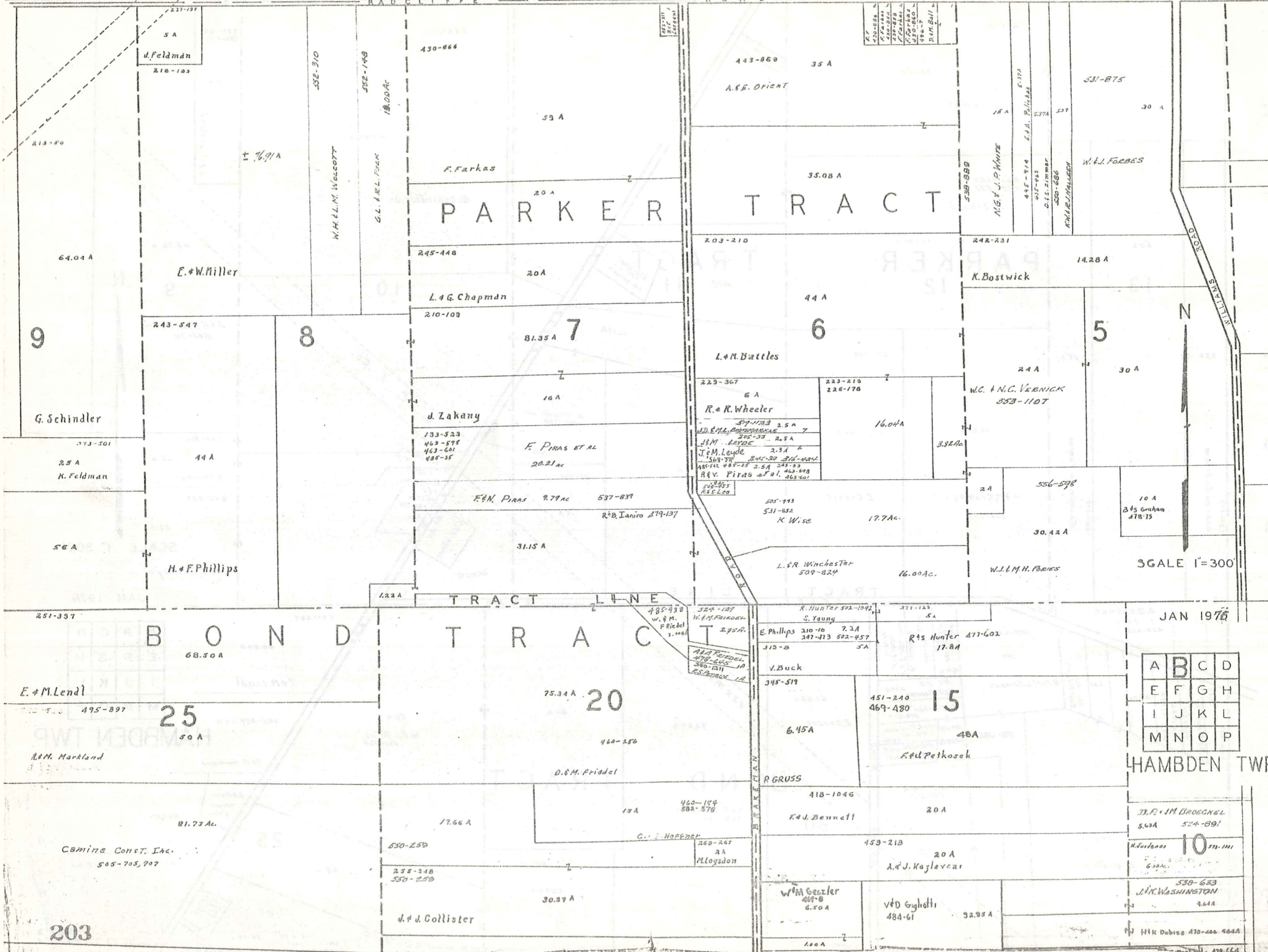

PARKER TRACT

TRACT LINE

BOND TRACT

A	B	C	D
E	F	G	H
I	J	K	L
M	N	O	P

HAMB DEN TWP.

J. P. & J. M. BROCKNOL  
5.63A 524-891

H. S. SUTON  
6.30A 574-1111

530-633  
J. K. WASHINGTON  
3.61A

H. K. DOBIES 470-486 944A

JAN 1976

SCALE 1"=300'

N

CLOS SWITZER

430-856	430-857	430-858	430-859	430-860	430-861	430-862	430-863	430-864	430-865	430-866	430-867	430-868	430-869	430-870	430-871	430-872	430-873	430-874	430-875	430-876	430-877	430-878	430-879	430-880	430-881	430-882	430-883	430-884	430-885	430-886	430-887	430-888	430-889	430-890	430-891	430-892	430-893	430-894	430-895	430-896	430-897	430-898	430-899	430-900
---------	---------	---------	---------	---------	---------	---------	---------	---------	---------	---------	---------	---------	---------	---------	---------	---------	---------	---------	---------	---------	---------	---------	---------	---------	---------	---------	---------	---------	---------	---------	---------	---------	---------	---------	---------	---------	---------	---------	---------	---------	---------	---------	---------	---------

203

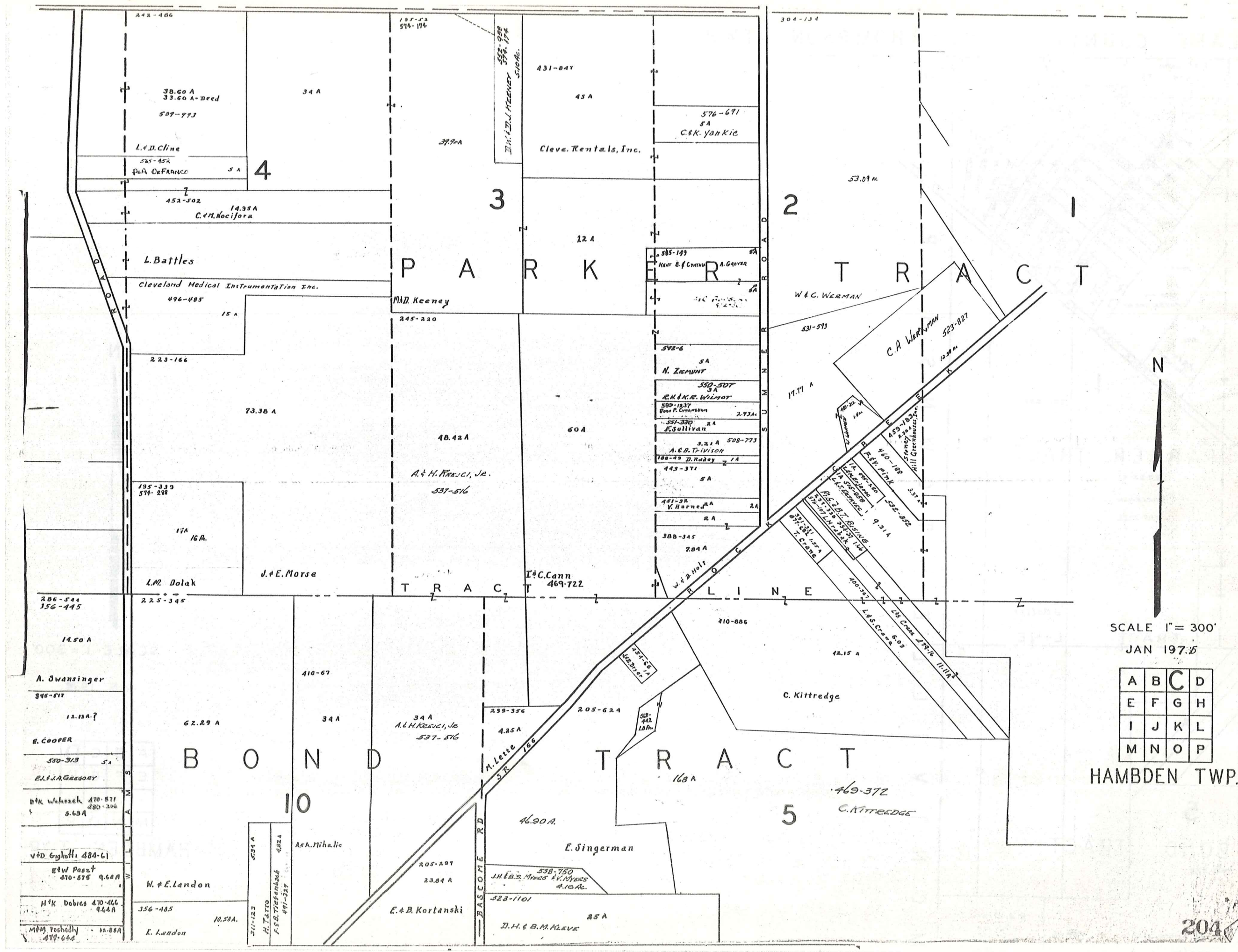

SCALE 1" = 300'

JAN 1975

A	B	C	D
E	F	G	H
I	J	K	L
M	N	O	P

HAMB DEN TWP.

LAKE COUNTY

THOMPSON TWP.

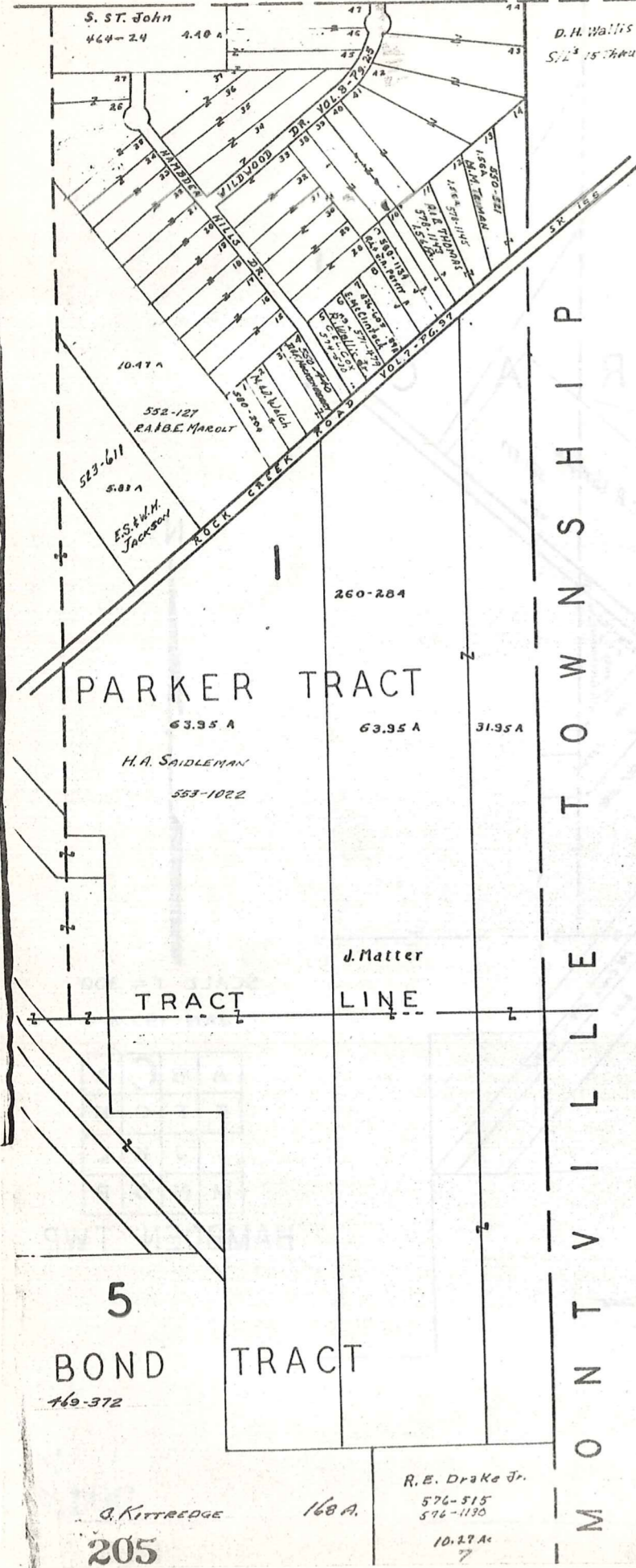

T O W N S H I P  
M O N T V I L L E



SCALE 1" = 300'

JAN 1978

A	B	C	D
E	F	G	H
I	J	K	L
M	N	O	P

HAMB DEN TWP.

C H A R D O N  
T O W N S H I P

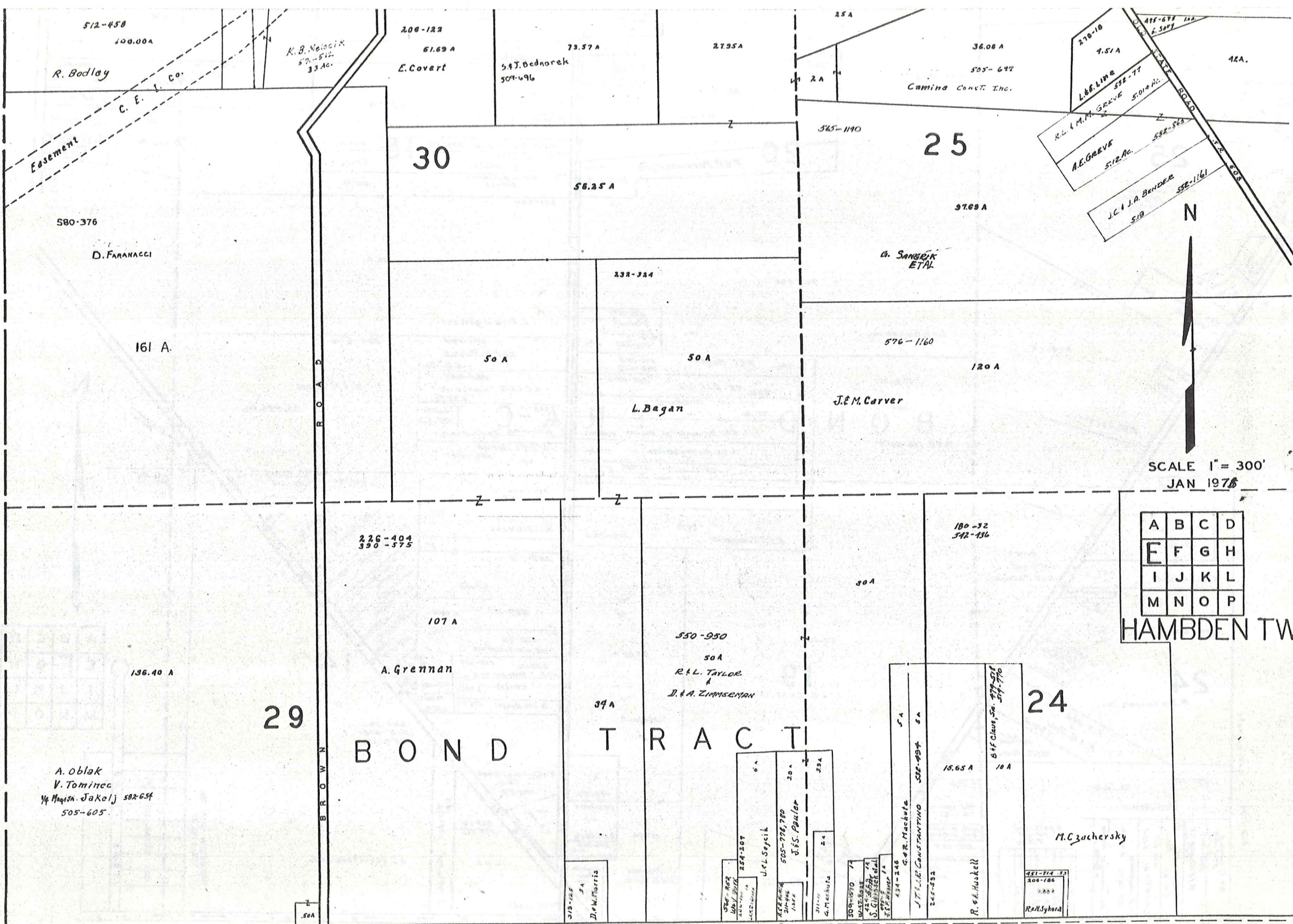

SCALE 1" = 300'  
JAN 1976

A	B	C	D
E	F	G	H
I	J	K	L
M	N	O	P

HAMB DEN TW

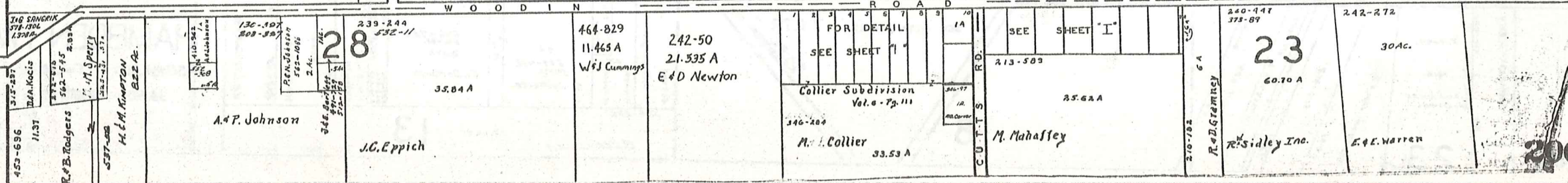

FOR DETAIL  
SEE SHEET "I"

Collier Subdivision  
Vol. 6 - 79, 111

M. J. Collier  
33.53 A

SEE SHEET "I"

213-503

25.62 A

M. Mahaffey

240-447  
375-87

23

60.70 A

R. D. Gremsey  
R. S. Sidley Inc.

242-272

30 AC.

E. E. Warren

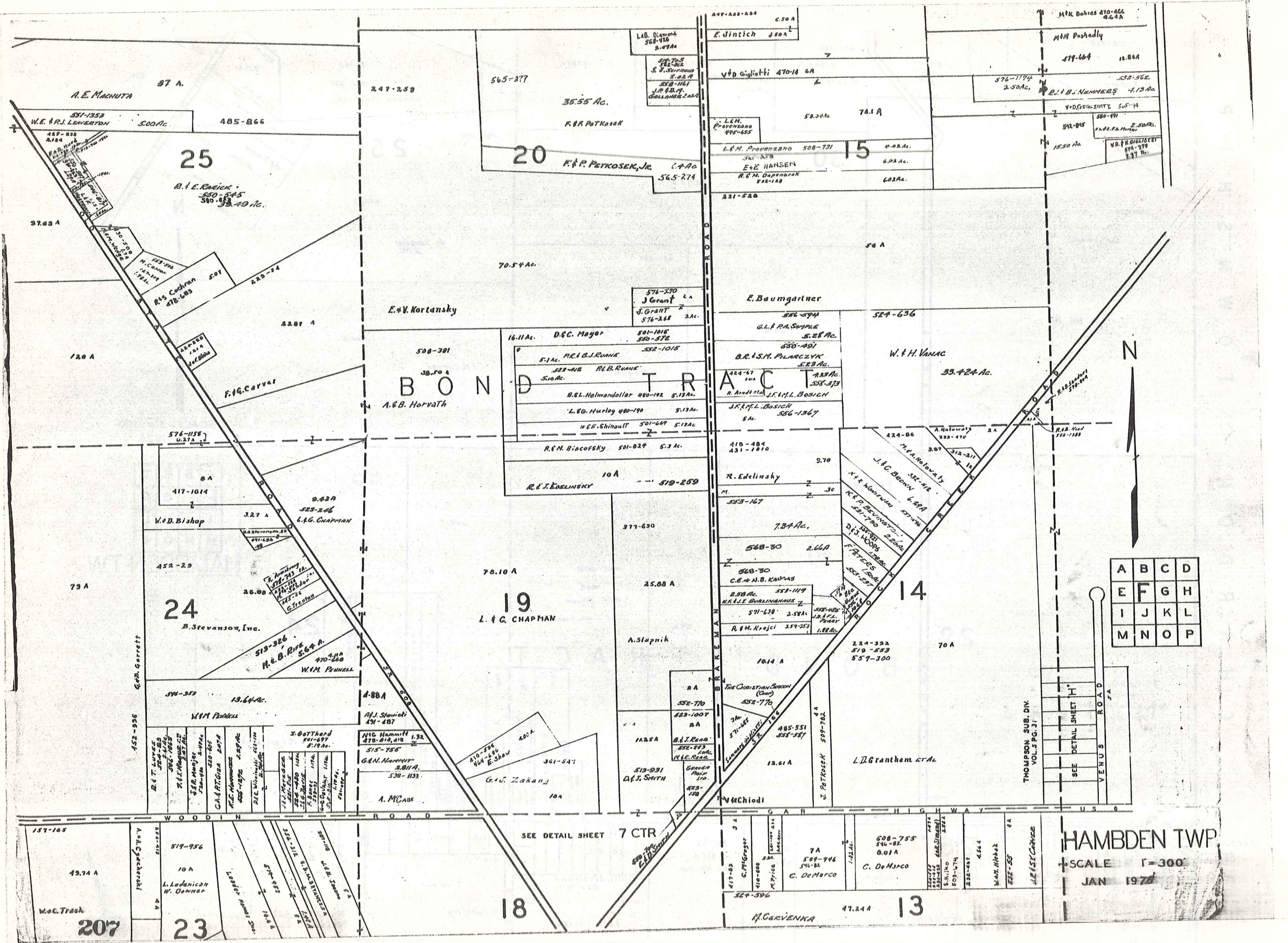

**B O N D T R A C T**

A	B	C	D
E	F	G	H
I	J	K	L
M	N	O	P

**HAMB DEN TWP**  
 SCALE 1"=300'  
 JAN 1978

SEE DETAIL SHEET 7 CTR

THOMPSON SUB. DIV.  
 VOL. 3 PG. 31

VENUS ROAD

SEE DETAIL SHEET H

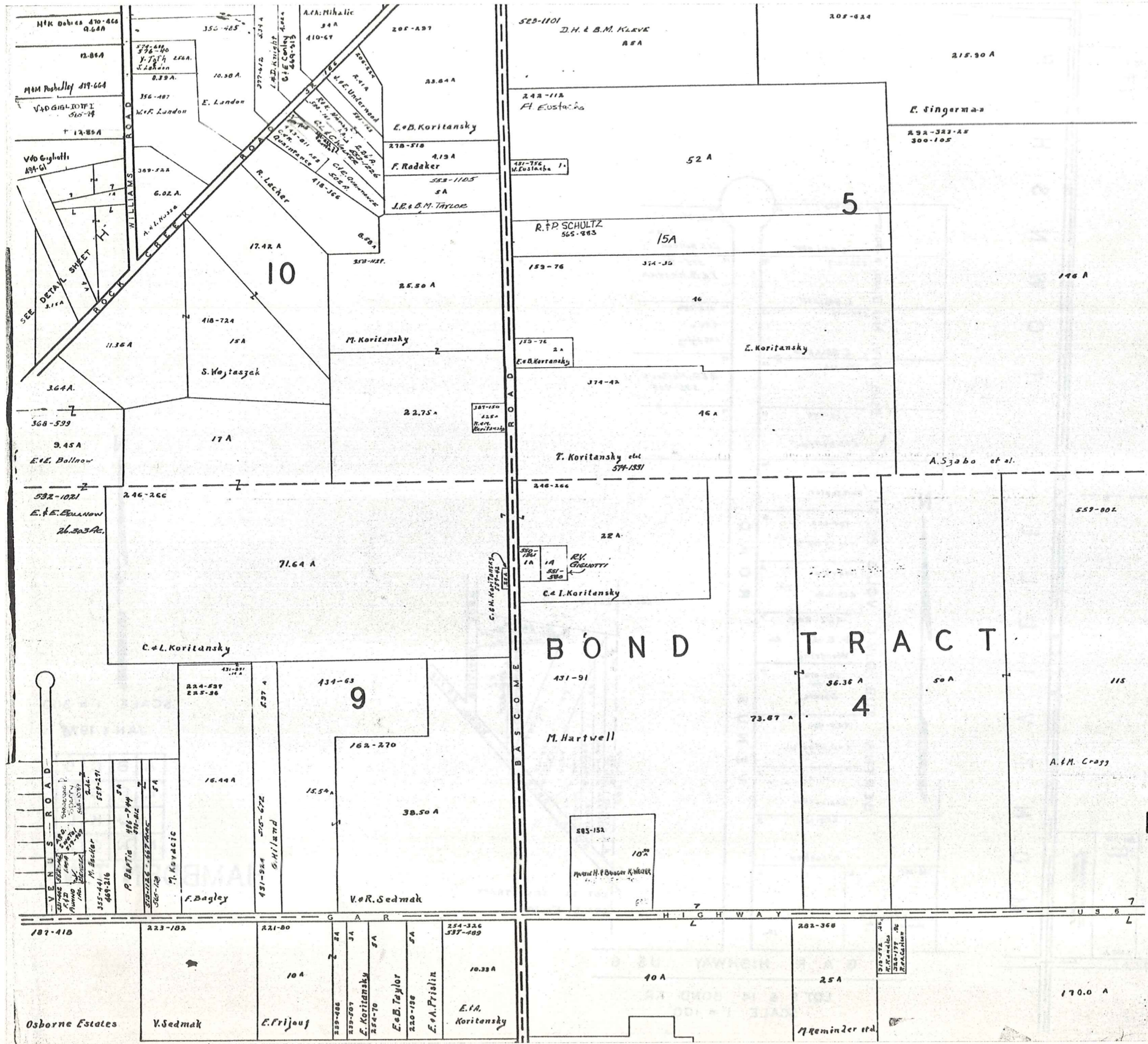

SCALE 1" = 300'

A	B	C	D
E	F	G	H
I	J	K	L
M	N	O	P

HAMB DEN TWP.  
JAN 1, 1926

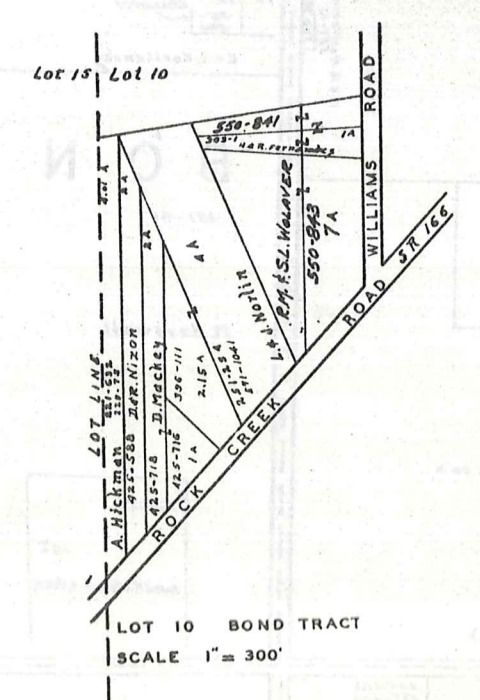
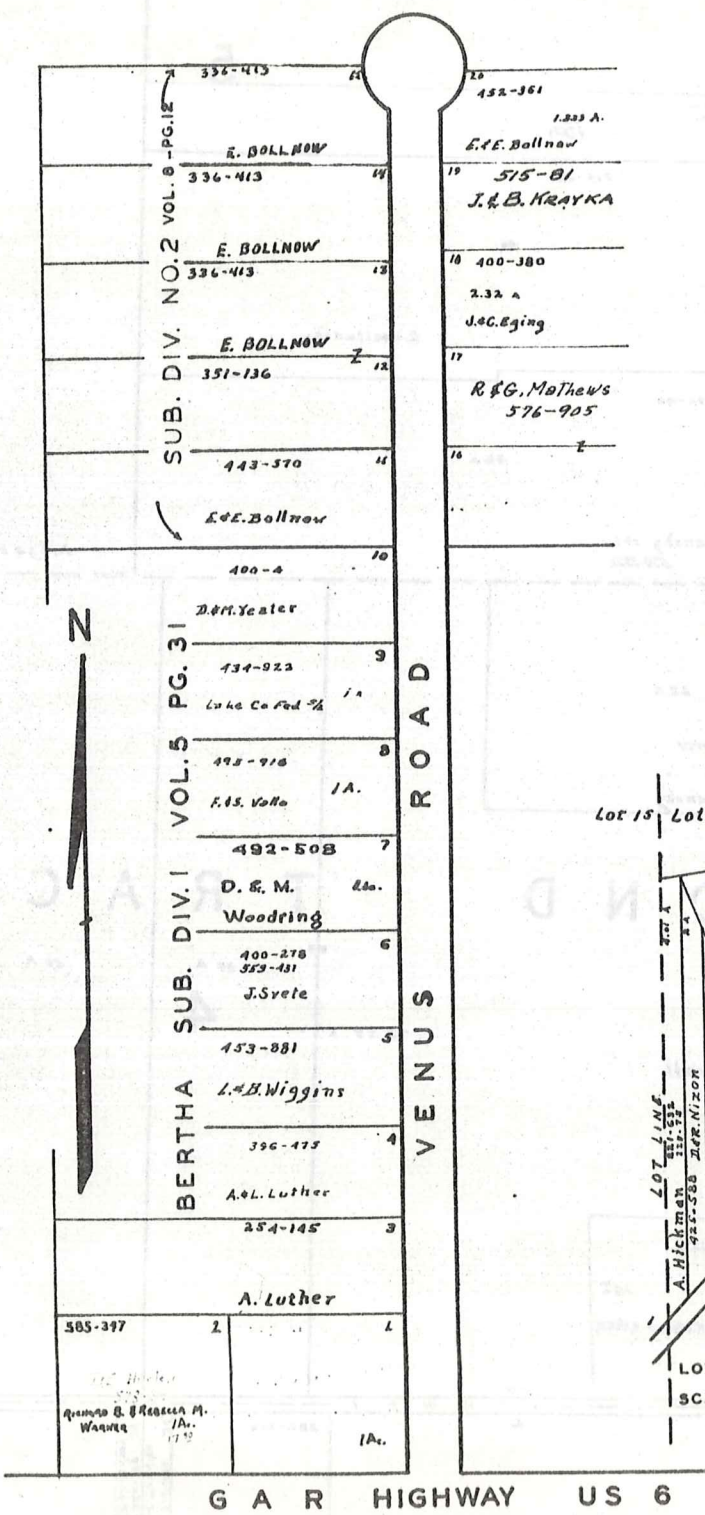
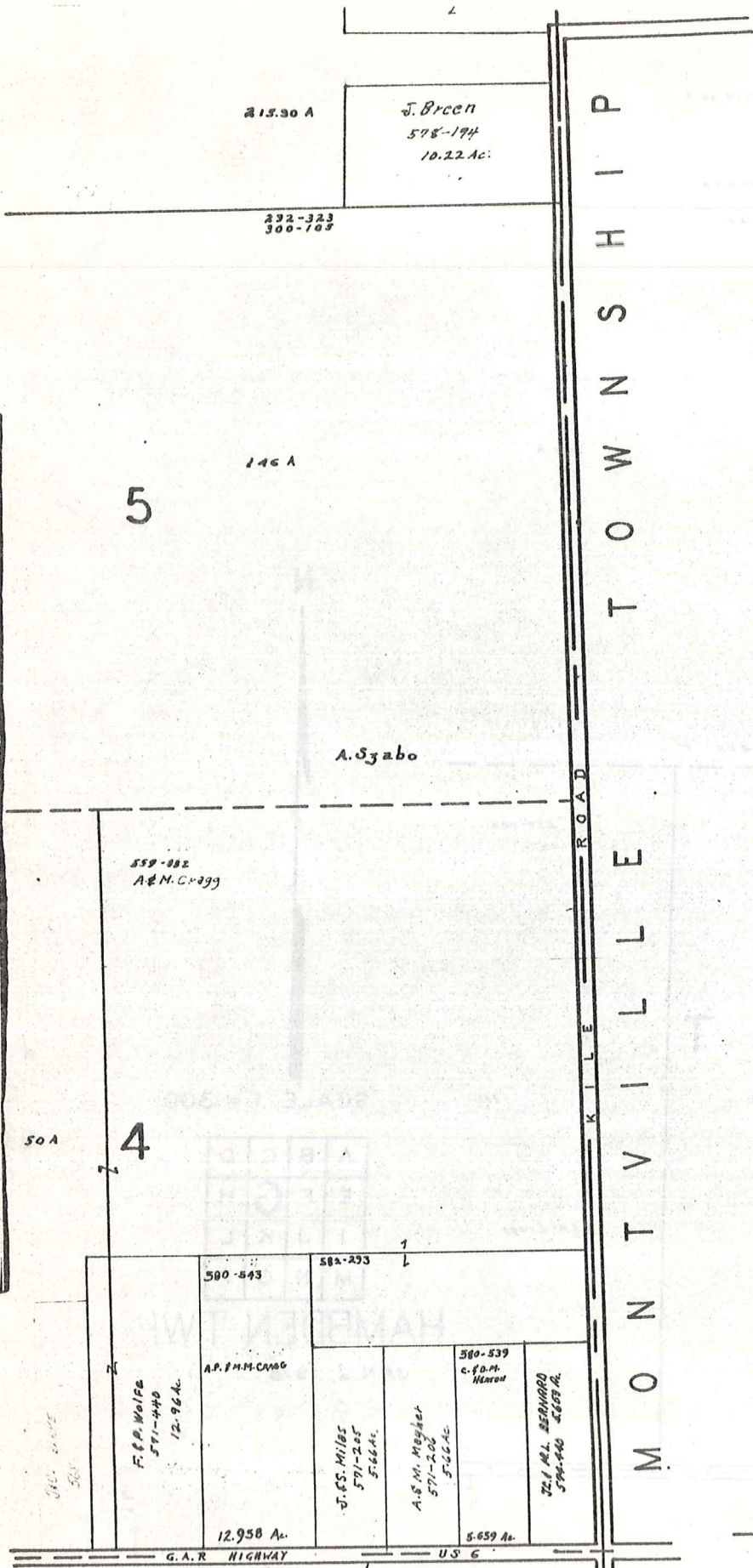

T O W N S H I P  
4 N  
R A N G E  
5 W  
S E C T I O N  
5



SCALE 1" = 300'  
JAN 7, 1970

A	B	C	D
E	F	G	H
I	J	K	L
M	N	O	P

HAMB DEN TWP.

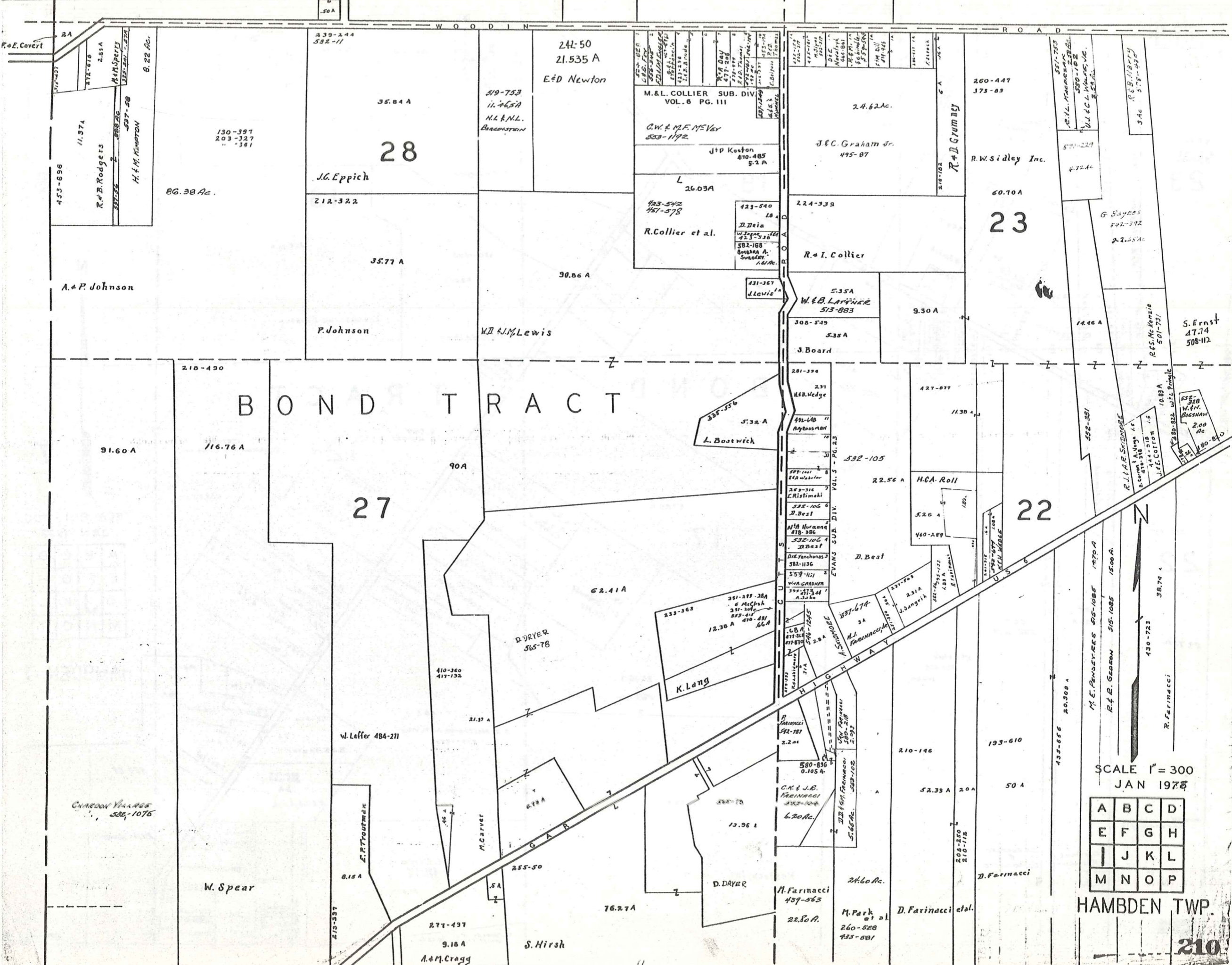

BOND TRACT

SCALE 1" = 300  
JAN 1978

A	B	C	D
E	F	G	H
I	J	K	L
M	N	O	P

HAMB DEN TWP.

SEE DETAIL SHEET 7 CTR

18

13

8

BOND TRACT

7

17

12

SCALE 1" = 300'  
JAN 1978

A	B	C	D
E	F	G	H
I	J	K	L
M	N	O	P

HAMB DEN T

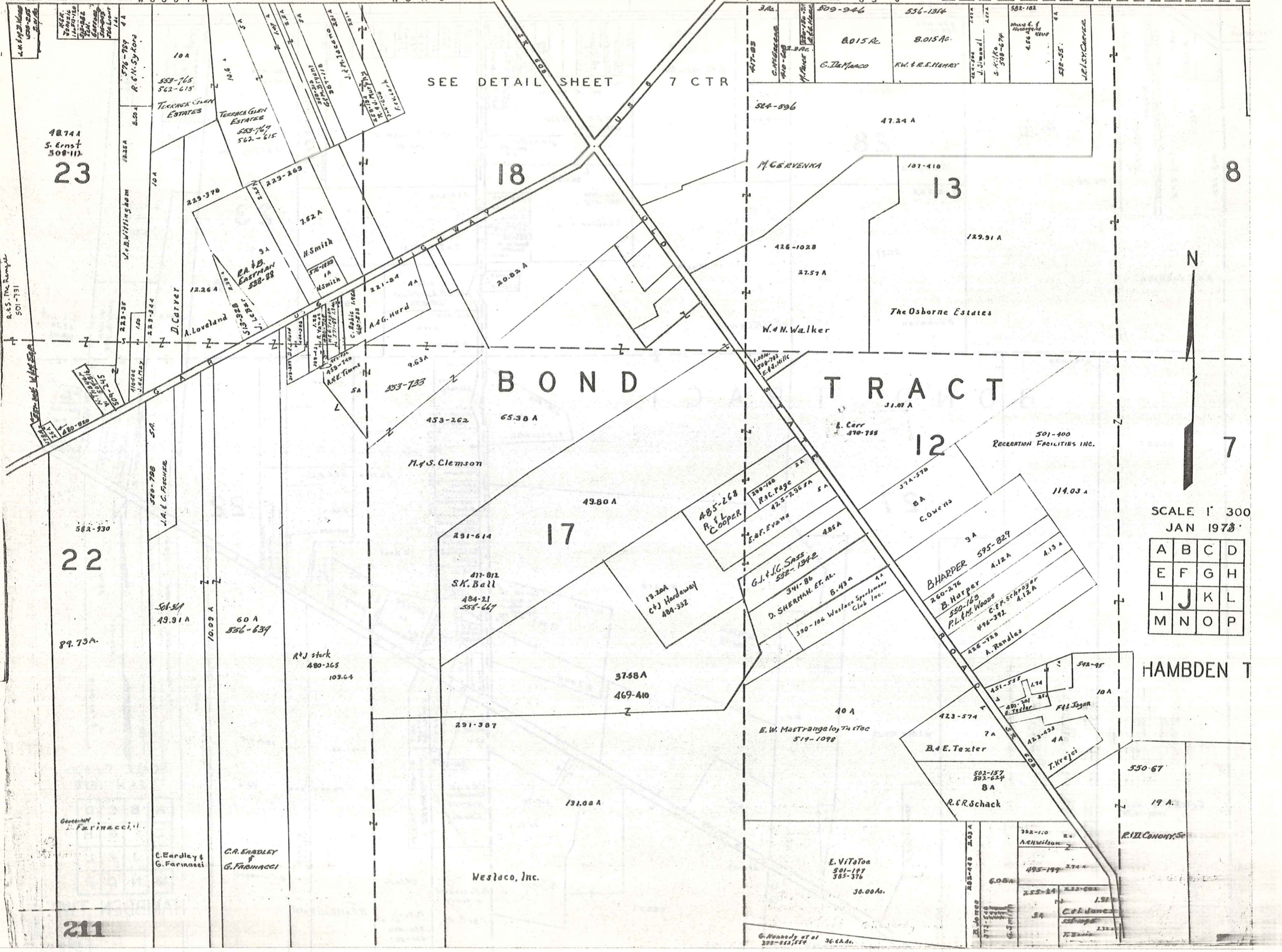

48.741  
S. Ernst  
508-117  
23

582-930  
89.73A  
22

211

10A  
553-765  
562-615  
TERRACE GLEN  
ESTATES

752 A  
H. Smith  
752 A  
H. Smith

M. S. Clemson

411-812  
S.K. Ball  
484-21  
558-667

Westaco, Inc.

E. VitaToa  
501-197  
585-376  
30.00A.

BHARDER  
260-276  
B. Harper  
550-163  
P.L. & M. Woods  
496-392  
A. Randles

302-110  
A.C. Wilson  
495-197  
374 A  
6.08A  
2.55-24  
2.11-602  
1.98  
C. J. Jones  
587-876  
7.11A

550-67  
19 A.  
R. W. Conroy, Sr.



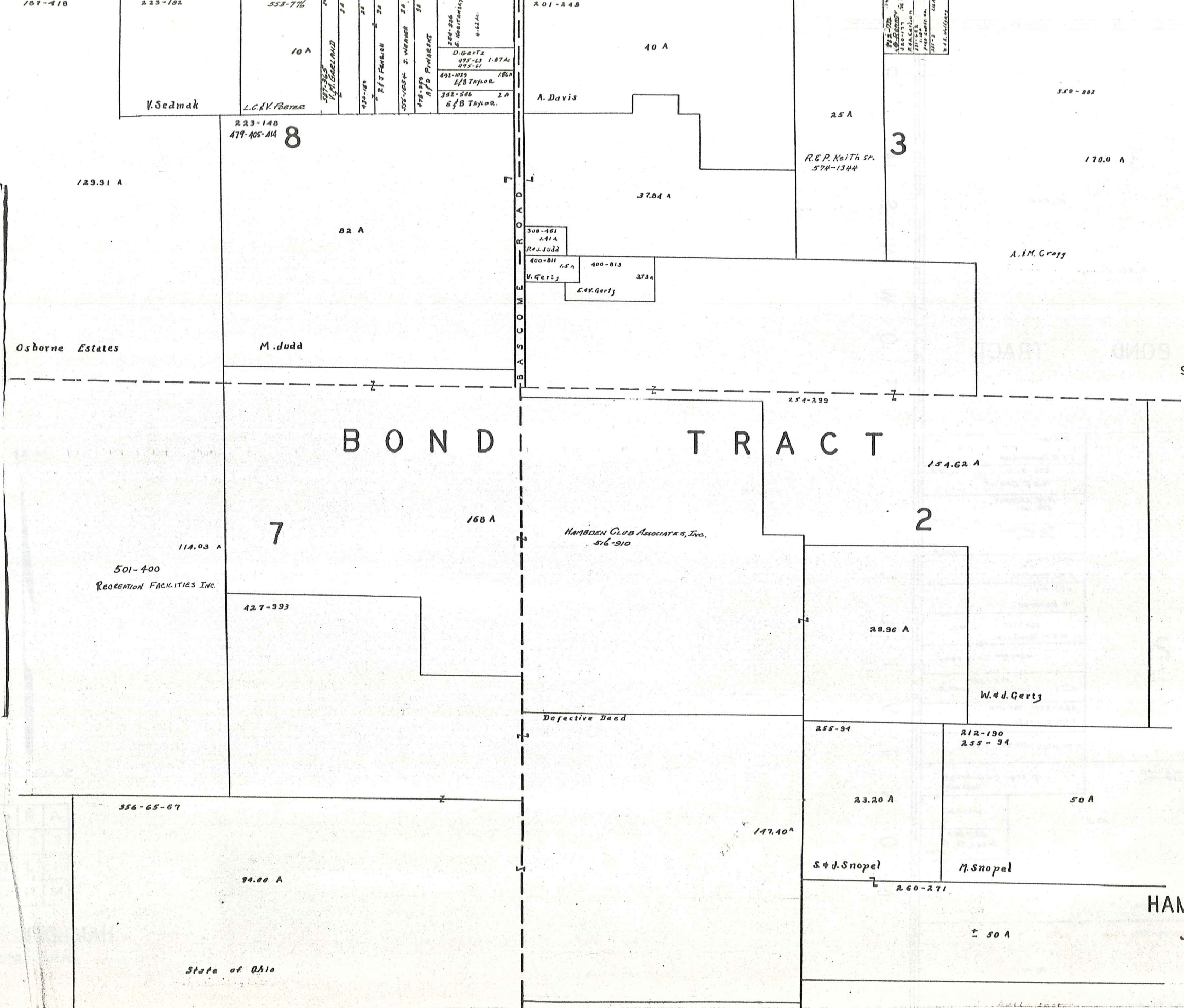

SCALE 1" = 300'

# BOND TRACT

A	B	C	D
E	F	G	H
I	J	K	L
M	N	O	P

HAMB DEN TWP.

JAN 1975

G A R HIGHWAY US 6

559-002

3

170.00A.

A. M. Cragg

BOND TRACT

R O A D  
T O W N S H I P  
M O N T V I L L E

592-81 5A.

K. D. P... ..

430-952 4.98A.

R. A. Grant

M. M. LACKNER

574-1095

M. M. LACKNER

574-1093

863-201

M. W. Gardini

257-217

R. Kovras

460-398 4.98Ac.

M. & H. Tomasin

460-430 4.98Ac.

552-521

G. D. & C. K. S... ..

424-826 580-177

A. M. Burnett

H. Berganski 417-502 4.98Ac.

212-170  
255-94

5.187Ac. C. & W. Ballash

486-507

50 A.

3.027Ac.

537-253  
C. & W. Co., (Inc)  
3.027A

M. Snopel

260-271

50 Ac.

213

S. & W. Snopel



SCALE 1" = 300'

A	B	C	D
E	F	G	H
I	J	K	L
M	N	O	P

HAMB DEN TWP.

JAN. 1975

T  
O  
W  
N  
S  
H  
I  
P

C  
H  
A  
R  
D  
O  
N

T  
O  
W  
N  
S  
H  
I  
P

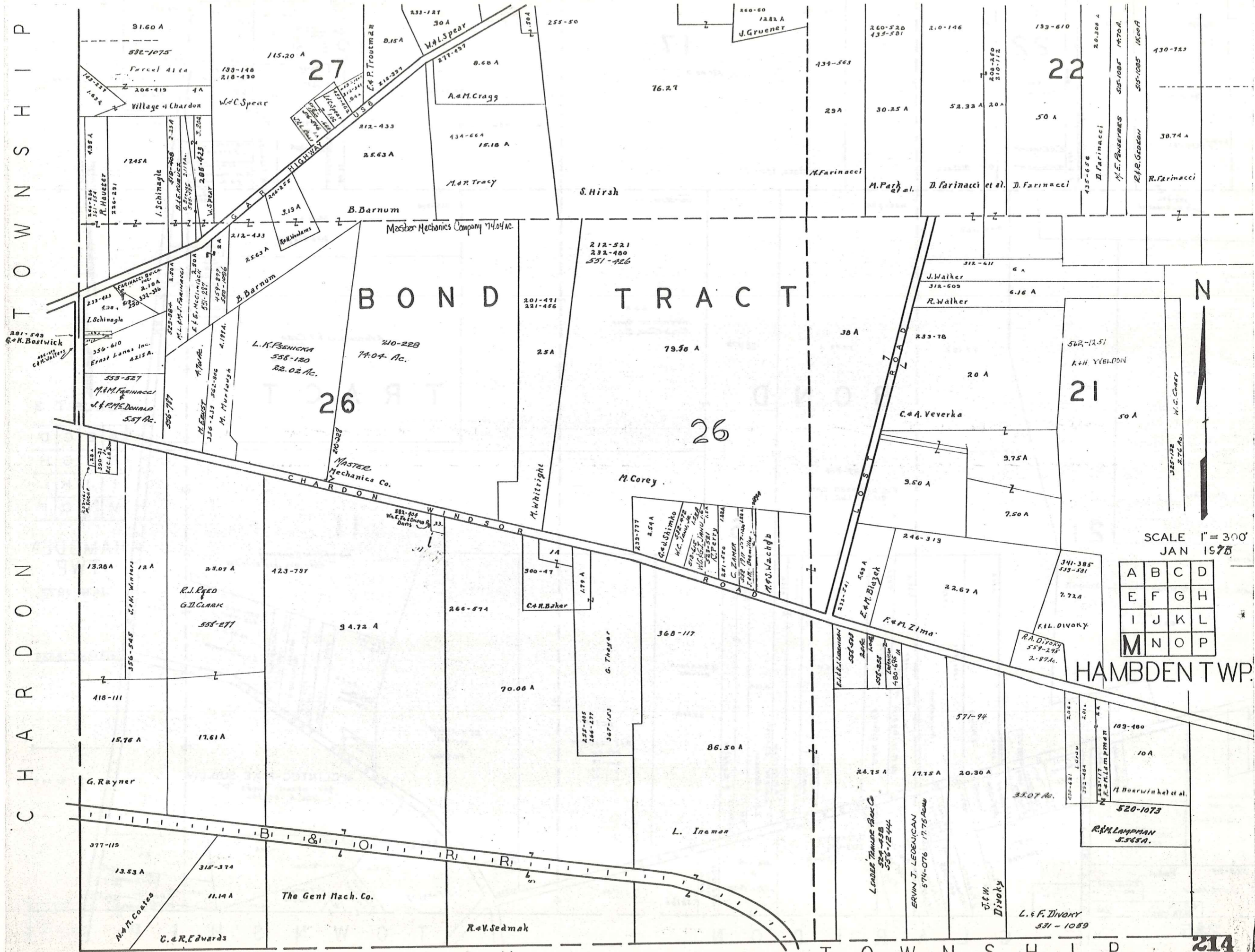

SCALE 1" = 300'  
JAN 1975

A	B	C	D
E	F	G	H
I	J	K	L
M	N	O	P

HAMB DEN TWP.



356-65-67

94 A

427-993

177.40 A

260-271

50 A

S. Sumpal et al.

State of Ohio

17.98 A

7

2

± 100 A

260-274

31.80 A

A. P. Spisak

266-58

BOND

TRACT

562.34 A

6

State of Ohio

SCALE 1" = 300'

A	B	C	D
E	F	G	H
I	J	K	L
M	N	O	P

HAMB DEN TWP.  
JAN 1978

20 A

1

251-37  
552-115

30.71 A.

AA. J. S. Lang

S I S S O N

556-906	217A
ILLIEN	
625-118	
7-LANG	
Die Herbert	2.15 A
480-594	
427-115	2.87
J. M. Johnson	
B. C. K. K. K.	
423-517	2.84
525-557	
387-362	2.82
H. Petrovich	

R O A D

Land	Acres	Vol. 6	Pg. 11-14
A. P. Spisak	491-523		
J. S. S. S.	2.842 A		
L. S. T. T.			
424-650			
A. A. T. T.			
A. Bartone	492-1026		
483-854			
C. A. T. T.			
502-32	2.84		
J. N. P. P.			

100-206  
458-44

80.70 A

V. Thompson

562-885  
G. J. K. K.

22.46 A

A. J. L. L.  
519-977

27.54 A

50 A

H. L. Hildenbrand  
S. R. Skinner  
508-1079

383-165  
2.04 A  
L. M. C. C.  
523-961  
1.99 A  
L. M. L. L.  
562-885  
G. J. K. K.

D. P. D. D.  
419-963 5.4  
4919.54

C L A R I D O N T O W N S H I P



HAMB DEN CENTER  
AND VICINITY

# HAMB DEN TP.

HAMB DEN CENTER  
AND VICINITY

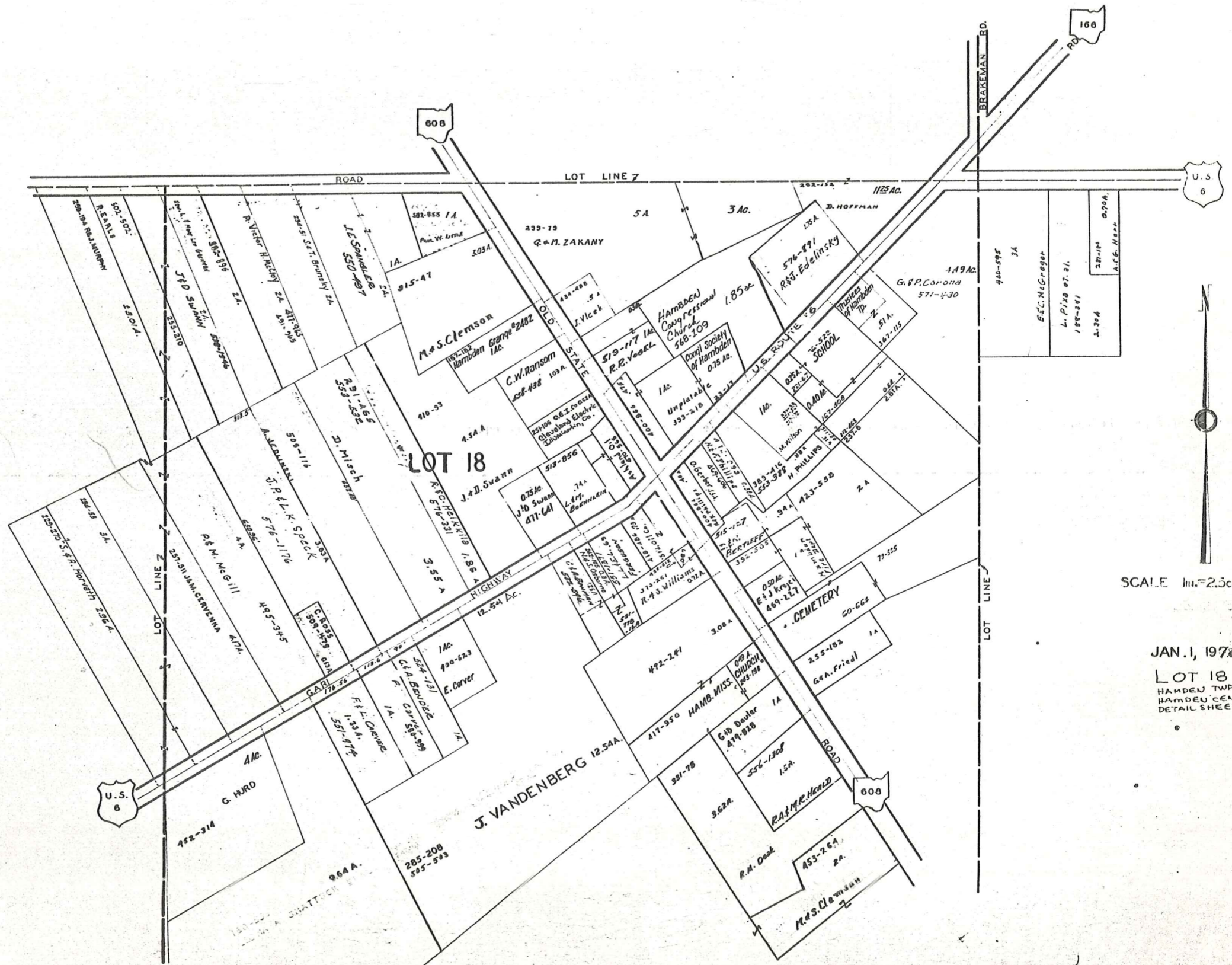

SCALE 1 in. = 2.5 ch. or 160 ft.

JAN. 1, 1975  
LOT 18  
HAMB DEN TWP.  
HAMB DEN CENTER  
DETAIL SHEET 7 CTR.

# Explanation and Use Sheet for Geauga County, Ohio

SAMPLE (PARTIAL) COUNTY INDEX MAP

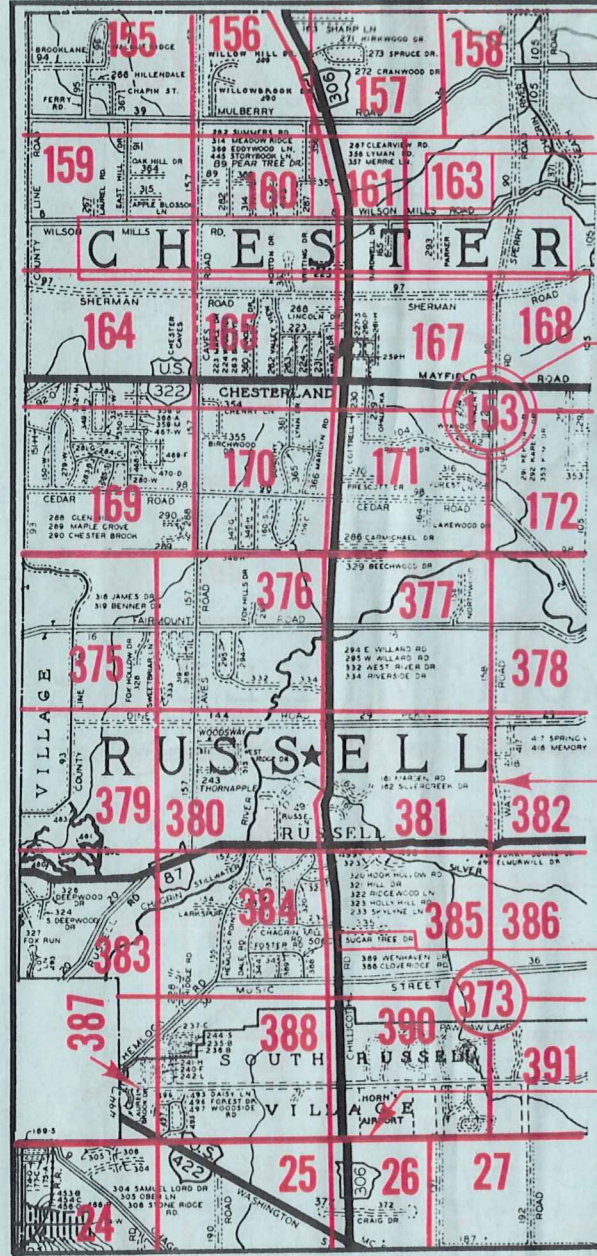

- Township Name
- Map Page Number (Or Letter)
- Owners Name
- Street Name
- Acreage
- Municipality Index Beginning Atlas Page Number
- Deed Book & Page
- Subdivision Lot Number
- Plat Book & Page
- Tract Number
- Atlas Page Boundary
- Subdivision Name
- Street Name
- Denotes Continuous Ownership
- Municipality Index Atlas Page Boundary
- Tract Lot Number
- Atlas Page Number

SAMPLE (PARTIAL) MAP PAGE

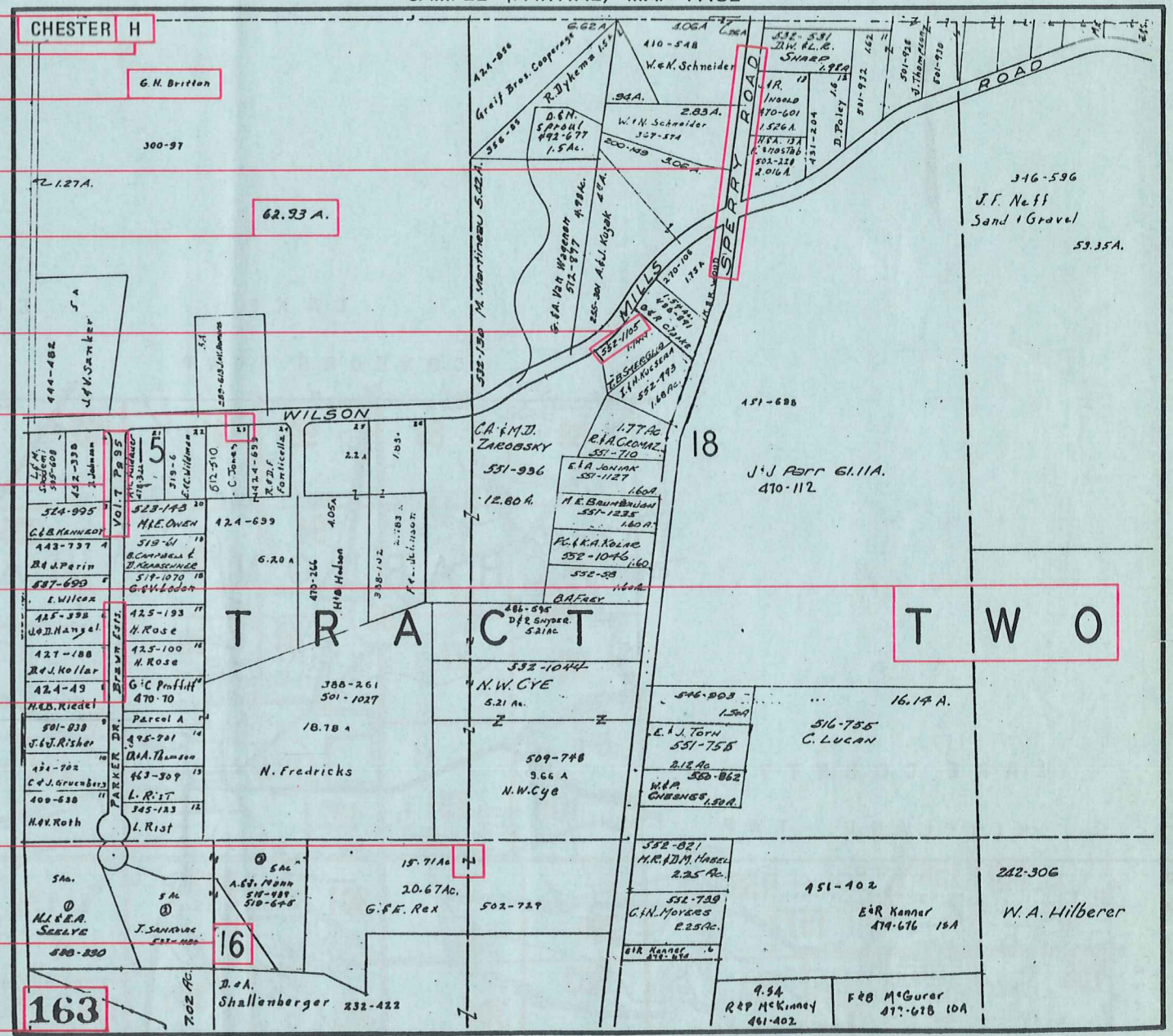

## USE OF THE MAP VOLUME

1. LOCATE THE GENERAL AREA OF INTEREST ON THE COUNTY INDEX MAP, ATLAS PAGE 'B'.
2. A. IF PROPERTY IS IN A TOWNSHIP, NOTE THE ATLAS PAGE NUMBER. TURN TO THE PAGE INDICATED AND LOCATE SPECIFIC PARCEL OF INTEREST.  
NOTE: ON SOME MAPS YOU MAY BE REFERRED TO A DETAIL SHEET SHOWING AN ENLARGEMENT OF THE AREA. THESE MAPS ARE FOUND AT THE END OF THE REGULAR MAP PAGES IN EACH TOWNSHIP EITHER IN ALPHABETICAL OR NUMERICAL SEQUENCE.
- B. IF PROPERTY IS IN A MUNICIPALITY, REFER TO THE TABLE OF CONTENTS, ATLAS PAGE 'C', AND NOTE THE BEGINNING ATLAS PAGE NUMBER FOR THE MUNICIPALITY OF INTEREST.
  - (1) TURN TO THE PAGE INDICATED. ON THIS PAGE WILL APPEAR AN INDEX MAP FOR THAT MUNICIPALITY.
  - (2) LOCATE SPECIFIC AREA OF INTEREST AND NOTE THE MAP PAGE NUMBER.  
NOTE: DO NOT CONFUSE THE MAP PAGE NUMBER WITH THE ATLAS PAGE NUMBER IN THESE MUNICIPALITIES.
  - (3) FOLLOW EITHER ALPHABETICAL OR NUMERICAL SEQUENCE TO THE MAP PAGE INDICATED AND LOCATE SPECIFIC PARCEL OF INTEREST.